

# Home Care Blood Pressure Decision Tree

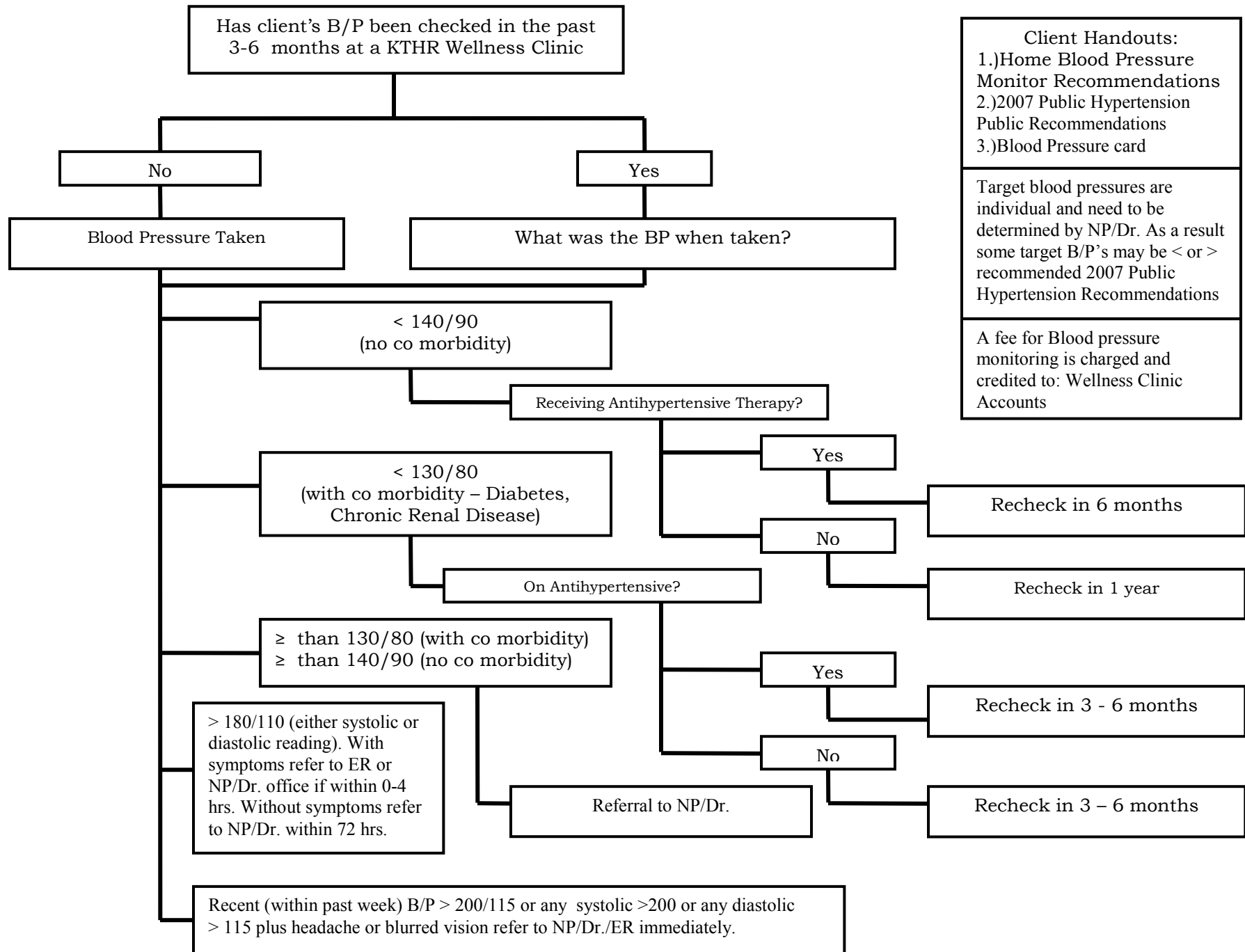

**Client Handouts:**  
 1.) Home Blood Pressure Monitor Recommendations  
 2.) 2007 Public Hypertension Public Recommendations  
 3.) Blood Pressure card

Target blood pressures are individual and need to be determined by NP/Dr. As a result some target B/P's may be < or > recommended 2007 Public Hypertension Recommendations

A fee for Blood pressure monitoring is charged and credited to: Wellness Clinic Accounts